

Ser. No. _____
HABS _____ HAER _____ NR 4 SHL _____ Loc _____
UTM: A10511240/4274560B
C _____ D _____

HISTORIC RESOURCES INVENTORY

IDENTIFICATION

1. Common name: Scalione Realty
2. Historic name: Clack House
3. Street or rural address: 411 Foss Street
City Healdsburg, Ca. Zip 95448 County Sonoma
4. Parcel number: 002-173-22-7
5. Present Owner: Scalione Charles & Inez Address: p.o. box 486
City Healdsburg, Ca Zip 95448 Ownership is: Public _____ Private X
6. Present Use: commercial Original use: residential

DESCRIPTION

- 7a. Architectural style: Homestead
- 7b. Briefly describe the present *physical description* of the site or structure and describe any major alterations from its original condition:

This 1½ story house has a one story wing in the rear and a later shed addition to the left side. The gables are open with boxed cornices with returns. There are multi-paned double hung windows in the gable ends, and the front windows appear to have been altered to a different proportion with multi-paned fixed sash. There is a small gabled portico over the front door which appears to be a later addition.

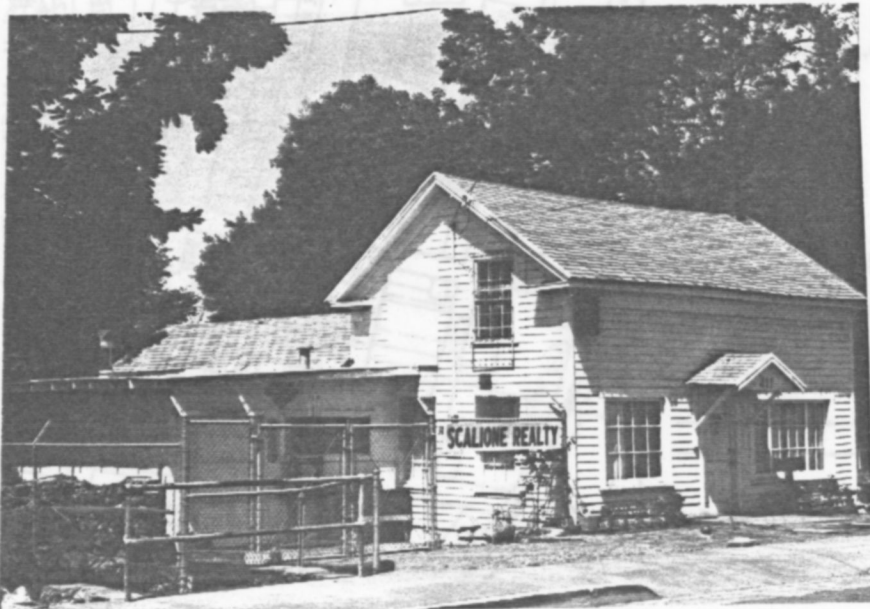

8. Construction date: Estimated 1870 Factual _____
9. Architect _____
10. Builder _____
11. Approx. property size (in feet)
Frontage 75.8 Depth 74
or approx. acreage _____
12. Date(s) of enclosed photograph(s)
16 Aug 82 07/25

13. Condition: Excellent ___ Good ___ Fair ___ Deteriorated X No longer in existence ___
14. Alterations: _____
15. Surroundings: (Check more than one if necessary) Open land ___ Scattered buildings ___ Densely built-up ___
Residential XX Industrial ___ Commercial XX Other: _____
16. Threats to site: None known X Private development ___ Zoning ___ Vandalism ___
Public Works project ___ Other: _____
17. Is the structure: On its original site? X Moved? ___ Unknown? ___
18. Related features: _____

SIGNIFICANCE

19. Briefly state historical and/or architectural importance (include dates, events, and persons associated with the site.)

This building, in its original condition, was an example of the better class of homestead cottages. While retaining its basic simplicity, it goes a little further with the use of bed molding and returns on the cornice. This structure is the only remaining homestead of the two built on Foss Street prior to 1920. The home was originally built by John W. Clack between 1867 and 1875. Clack had come to Healdsburg circa 1860, and before his death in 1915, he served as city marshal, deputy sherriff, deputy assessor, and school director, and was the owner of the Sotoyome Hotel. Clack sold the property to William C. Mason in 1877/78. Mason, born in Laurel Co., Kentucky in 1831, came to Healdsburg from the El Dorado Mines in 1857. In 1878, Mason established a grocery with H.W. Smith, and soon after, became blind and retired to this homestead until his death in 1895.

20. Main theme of the historic resource: (If more than one is checked, number in order of importance.)
- Architecture _____ Arts & Leisure _____
Economic/Industrial ___ Exploration/Settlement X
Government _____ Military _____
Religion _____ Social/Education _____

21. Sources (List books, documents, surveys, personal interviews and their dates).

Trib.: 11-28-1878, 8/15/1895

Ent.: 5/29/15, 5/30/1878

Assessor's Records: 1882

22. Date form prepared July 25, 1983
By (name) Lanchart Museum
Organization City of Healdsburg
Address: 133 Matheson Street
City Healdsburg, Ca Zip 95448
Phone: (707) 433-4717

