

HISTORIC RESOURCES INVENTORY

Ser. No. _____
HABS _____ HAER _____ NR 4 SHL _____ Loc _____
UTM: A 10/510940/4275040B
C _____ D _____

IDENTIFICATION

1. Common name: _____
2. Historic name: Baker Barn
3. Street or rural address: 14636 Grove Street
City Healdsburg, CA Zip 95448 County Sonoma
4. Parcel number: 089-130-12-4
5. Present Owner: Minkler, Lucille I. Address: 14636 Grove Street
City Healdsburg, CA Zip 95448 Ownership is: Public _____ Private X
6. Present Use: Residential Original use: Outbuilding

DESCRIPTION

- 7a. Architectural style: Homestead
- 7b. Briefly describe the present *physical description* of the site or structure and describe any major alterations from its original condition:

This 1½ story house has a centered front gable and open gabled ends. In the rear is a shed roofed addition. The cornice is closed and the siding is channel rustic. The front gable is closed with a small, square window surrounded by cut shingles. Windows are double-hung with some being multi-paned and/or having molded caps. The front porch has a shed roof with chamfered and bracketed posts.



8. Construction date:
Estimated c1880 Factual _____
9. Architect _____
10. Builder _____
11. Approx. property size (in feet)
Frontage 103.32 Depth 189.32
or approx. acreage _____
12. Date(s) of enclosed photograph(s)
11 Nov 82 34/29

13. Condition: Excellent Good _____ Fair _____ Deteriorated _____ No longer in existence _____
14. Alterations: Added bays
15. Surroundings: (Check more than one if necessary) Open land Scattered buildings _____ Densely built-up _____
Residential Industrial _____ Commercial _____ Other: _____
16. Threats to site: None known Private development _____ Zoning _____ Vandalism _____
Public Works project _____ Other: _____
17. Is the structure: On its original site? Moved? _____ Unknown? _____
18. Related features: Tall firs

SIGNIFICANCE

19. Briefly state historical and/or architectural importance (include dates, events, and persons associated with the site.)
 This residence was at one time used as a barn for an orchard and residence at 95 West Grant (089-130-13-2). Originally part of a larger ranch known as "Hassett's Grove," this parcel was purchased by M.B. Baker of Oakland in 1889. He retired here and cultivated the fruit crop until his death in 1893. He was survived by his wife, Mattie.
 This structure is a typical example of outbuilding recycling, having been converted at an early period into a residence.

20. Main theme of the historic resource: (If more than one is checked, number in order of importance.)
 Architecture 2 Arts & Leisure _____
 Economic/Industrial _____ Exploration/Settlement _____
 Government _____ Military _____
 Religion _____ Social/Education 1

21. Sources (List books, documents, surveys, personal interviews and their dates).
 So. Co. Atlas 1877, 1898
 Int.: Lucille Minkler 2/83
 Ent. 11/27/1889
 Trib: 9/14/1893

22. Date form prepared August 15, 1983
 By (name) Langhart Museum (clm)
 Organization City of Healdsburg
 Address 133 Matheson Street
 City Healdsburg, CA Zip 95448
 Phone: (707) 433-4717

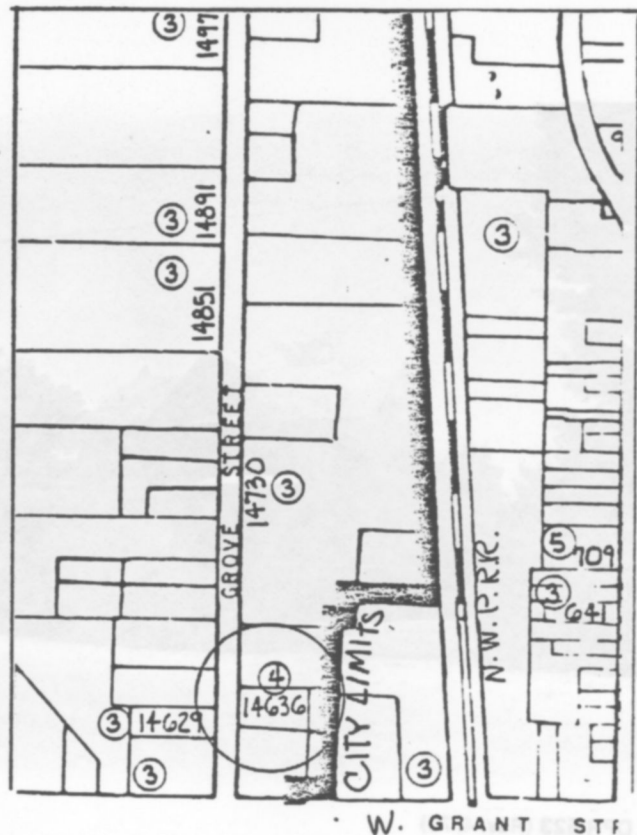

W. GRANT ST