

HISTORIC RESOURCES INVENTORY

Ser. No. _____
HABS _____ HAER _____ NR 3D _____ SHL _____ Loc _____
UTM: A 10/511500/4274930 B _____
C _____ D _____

IDENTIFICATION

- 1. Common name: _____
- 2. Historic name: _____
- 3. Street or rural address: 542 Johnson Street
City Healdsburg Zip 95448 County Sonoma
- 4. Parcel number: 002-123-08
- 5. Present Owner: Swisher, Anna M. Address: 542 Johnson St.
City Healdsburg Zip 95448 Ownership is: Public _____ Private X
- 6. Present Use: Residential Original use: Residential

DESCRIPTION

- 7a. Architectural style: Italianate Cottage
- 7b. Briefly describe the present *physical description* of the site or structure and describe any major alterations from its original condition:

This rectilinear cottage with hipped roof has a boxed cornice with paired sawn brackets over a plain frieze. Double hung windows are placed singly around the structure and are capped with small flat hoods with sawn brackets and sill blocks underneath. The entry portico has been altered and the front door changed to a french door. The siding is channel rustic.

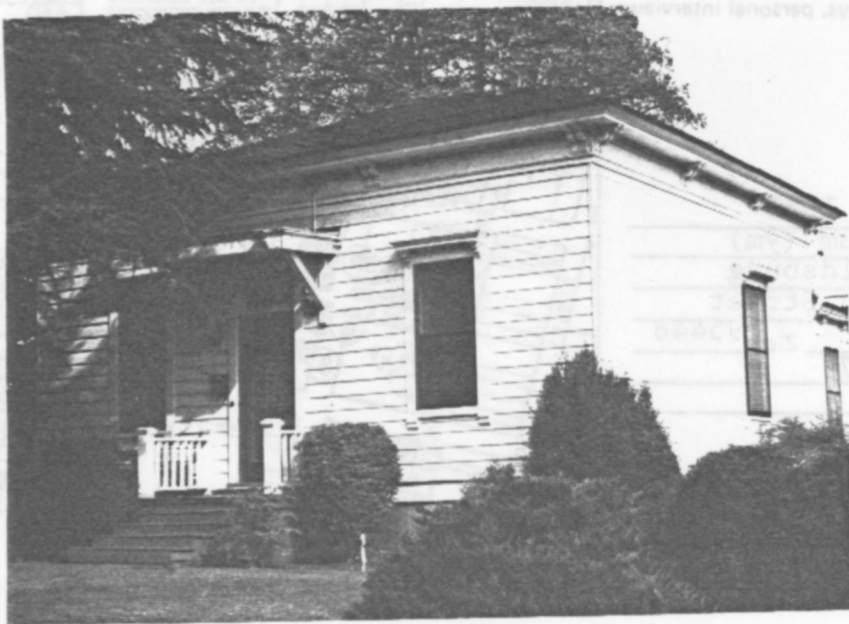

- 8. Construction date: Estimated 1880 Factual _____
- 9. Architect _____
- 10. Builder _____
- 11. Approx. property size (in feet)
Frontage _____ Depth _____
or approx. acreage _____
- 12. Date(s) of enclosed photograph(s)
13 Oct 1982 27/06

13. Condition: Excellent ___ Good Fair ___ Deteriorated ___ No longer in existence ___
14. Alterations: _____
15. Surroundings: (Check more than one if necessary) Open land ___ Scattered buildings ___ Densely built-up ___
Residential Industrial ___ Commercial ___ Other: _____
16. Threats to site: None known Private development ___ Zoning ___ Vandalism ___
Public Works project ___ Other: _____
17. Is the structure: On its original site? Moved? ___ Unknown? ___
18. Related features: large spruce tree

SIGNIFICANCE

19. Briefly state historical and/or architectural importance (include dates, events, and persons associated with the site.)
Although the entry portico has been altered (see 002-123-09), this cottage remains as a more pure example of "Italiante Cottage" with its bracketed cornice and window hoods (frequently omitted on more modest dwellings).

20. Main theme of the historic resource: (If more than one is checked, number in order of importance.)
Architecture Arts & Leisure ___
Economic/Industrial ___ Exploration/Settlement ___
Government ___ Military ___
Religion ___ Social/Education ___

21. Sources (List books, documents, surveys, personal interviews and their dates).

22. Date form prepared August 1, 1983
By (name) Langhart Museum (ym)
Organization City of Healdsburg
Address: 133 Matheson Street
City Healdsburg Zip 95448
Phone: (707) 433-4717

