

Ser. No. _____
HABS _____ HAER _____ NR 3 SHL _____ Loc _____
UTM: A 10/511420/4275400 B _____
C _____ D _____

HISTORIC RESOURCES INVENTORY

IDENTIFICATION

1. Common name: _____
2. Historic name: Adamson House
3. Street or rural address: 815 Johnson Street
City Healdsburg Zip 95448 County Sonoma
4. Parcel number: 002-031-12-8
5. Present Owner: Teuschler Irma Address: 815 Johnson St.
City Healdsburg Zip 95448 Ownership is: Public _____ Private X
6. Present Use: Residential Original use: residential

DESCRIPTION

- 7a. Architectural style: Homestead Cottage
- 7b. Briefly describe the present *physical description* of the site or structure and describe any major alterations from its original condition:

A small open gabled cottage with a steep gable centered over the entry door, it has double hung windows and is covered in rustic siding. The small hip-roofed porch is supported by turned columns and a later non-conforming balustrade system has been added. There has been a later shed-roofed addition to the rear.

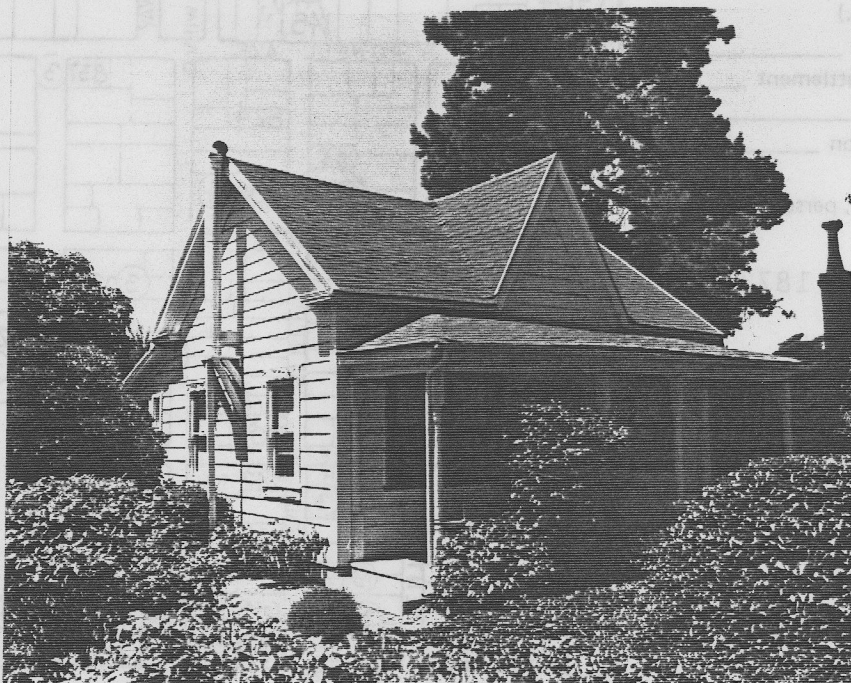

8. Construction date:
Estimated 1870 Factual _____
9. Architect _____
10. Builder _____
11. Approx. property size (in feet)
Frontage 75.75 Depth 152.50
or approx. acreage _____
12. Date(s) of enclosed photograph(s)
15 Oct 1982

13. Condition: Excellent Good _____ Fair _____ Deteriorated _____ No longer in existence _____
14. Alterations: _____
15. Surroundings: (Check more than one if necessary) Open land _____ Scattered buildings _____ Densely built-up _____
Residential Industrial _____ Commercial _____ Other: _____
16. Threats to site: None known Private development _____ Zoning _____ Vandalism _____
Public Works project _____ Other: _____
17. Is the structure: On its original site? _____ Moved? _____ Unknown? _____
18. Related features: Tall palm

SIGNIFICANCE

19. Briefly state historical and/or architectural importance (include dates, events, and persons associated with the site.)

This house typifies the very modest homestead style of the period.

E.F. "Ed" Adamson, about whom little is known, was the original owner in the early 1870's. Later the home was occupied by the Rev. J.C. Burgess who was the pastor of the Presbyterian church from 1900 to 1903.

20. Main theme of the historic resource: (If more than one is checked, number in order of importance.)
Architecture 1 Arts & Leisure _____
Economic/Industrial _____ Exploration/Settlement _____
Government _____ Military _____
Religion _____ Social/Education 2

21. Sources (List books, documents, surveys, personal interviews and their dates).

Hbg Assessment Roll 1871, 1872, 1877
Healdsburg Tribune 1900
Healdsburg Enterprise 1903

22. Date form prepared July 27, 1983
By (name) Langhart Museum
Organization City of Healdsburg
Address: 133 Matheson Street
City Healdsburg Zip 95448
Phone: (707) 433-4717

