

HISTORIC RESOURCES INVENTORY

Ser. No. _____
HABS _____ HAER _____ NR 4 SHL _____ Loc _____
UTM: A10/512260/4273660 B _____
C _____ D _____

IDENTIFICATION

1. Common name: Railroad Bridge
2. Historic name: Railroad Bridge
3. Street or rural address: Front Street
City Healdsburg, CA Zip 95448 County Sonoma
4. Parcel number: (088-170-99) ^{SBE} 19-853-49-10A (filed with 088-170-99)
5. Present Owner: Northwest Pacific Railroad Address: _____
City _____ Zip _____ Ownership is: Public _____ Private _____
6. Present Use: Railroad Bridge Original use: Railroad Bridge

DESCRIPTION

- 7a. Architectural style:
- 7b. Briefly describe the present *physical description* of the site or structure and describe any major alterations from its original condition:

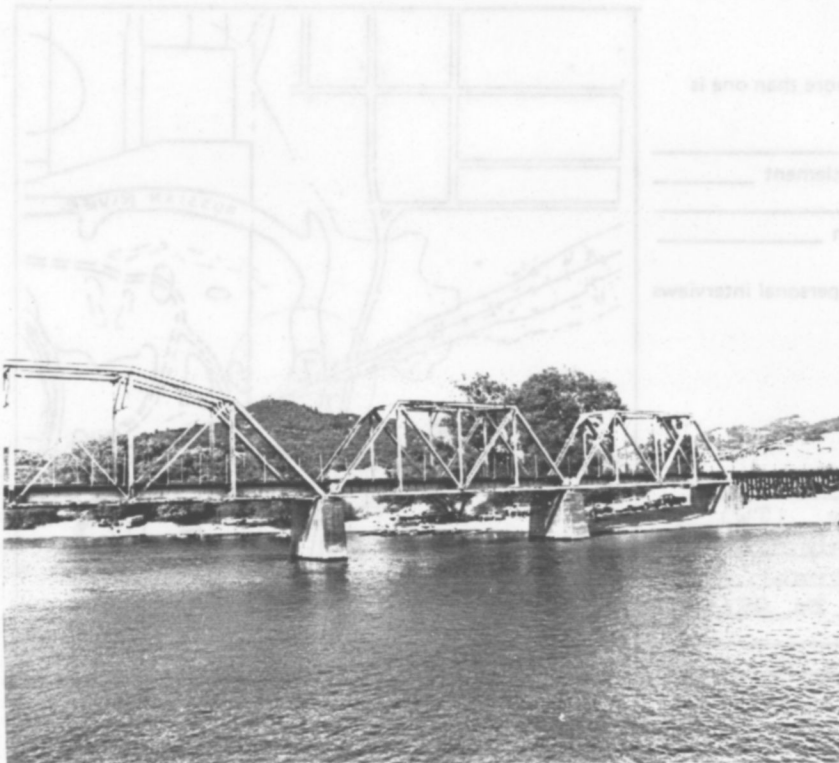

8. Construction date:
Estimated _____ Factual 1901
9. Architect _____
10. Builder _____
11. Approx. property size (in feet)
Frontage _____ Depth _____
or approx. acreage _____
12. Date(s) of enclosed photograph(s)
14 Apr 83 51/22, 51/23
(neg.)

13. Condition: Excellent Good Fair Deteriorated No longer in existence
14. Alterations: _____
15. Surroundings: (Check more than one if necessary) Open land Scattered buildings Densely built-up
Residential Industrial Commercial Other: _____
16. Threats to site: None known Private development Zoning Vandalism
Public Works project Other: _____
17. Is the structure: On its original site? Moved? Unknown?
18. Related features: _____

SIGNIFICANCE

19. Briefly state historical and/or architectural importance (include dates, events, and persons associated with the site.)

This railroad bridge was constructed in December 1900 and January 1901. It replaced an original bridge, built in 1871, at the time that the Northwestern Pacific Railroad was extended north from Santa Rosa. Built during the era of railway pre-eminence in transportation, this bridge represents both an economic necessity and an historic link to nearby urban centers, as well as a visual landmark.

20. Main theme of the historic resource: (If more than one is checked, number in order of importance.)
Architecture _____ Arts & Leisure _____
Economic/Industrial Exploration/Settlement _____
Government _____ Military _____
Religion _____ Social/Education _____
21. Sources (List books, documents, surveys, personal interviews and their dates).

Trib.: 11/8/00

22. Date form prepared August 15, 1983
By (name) Langhart Museum (TW)
Organization City of Healdsburg
Address: 133 Matheson Street
City Healdsburg, CA Zip 95448
Phone: (707) 433-4717

