

HISTORIC RESOURCES INVENTORY

Ser. No. _____
HABS _____ HAER _____ NR 4 SHL _____ Loc _____
UTM: A 10/513900/4274600 B _____
C _____ D _____

IDENTIFICATION

1. Common name: _____
2. Historic name: _____
3. Street or rural address: 1615 South Fitch Mountain Road
City Healdsburg, CA Zip 95448 County Sonoma
4. Parcel number: 087-213-99
5. Present Owner: information not available Address: _____
City _____ Zip _____ Ownership is: Public _____ Private X
6. Present Use: Residential Original use: Residential

DESCRIPTION

- 7a. Architectural style: Vernacular Cabin
- 7b. Briefly describe the present *physical description* of the site or structure and describe any major alterations from its original condition:

This one-story house has a center section with gabled ends and side additions with front facing gables. The rafters are exposed but the ends are concealed by a fascia board. The open gables have decoratively sawn barge boards. Windows are double hung and the front door has a lattice pattern. A small roof extension over the door is supported by sawn brackets. The wooden siding has an interesting rounded profile with alternating wide and narrow courses.

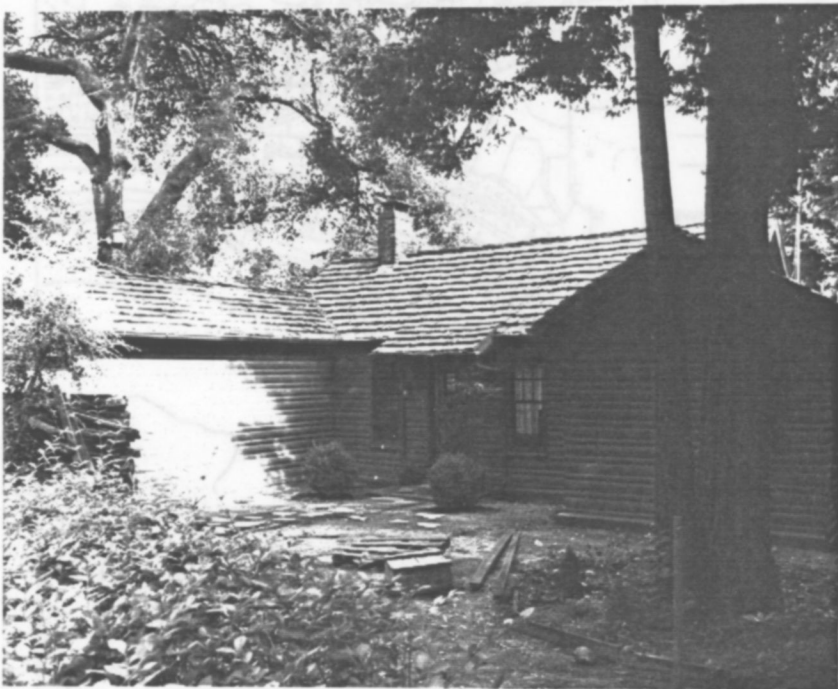

8. Construction date:
Estimated 1935 Factual _____
9. Architect _____
10. Builder _____
11. Approx. property size (in feet)
Frontage _____ Depth _____
or approx. acreage 1.95
12. Date(s) of enclosed photograph(s)
1 Apr 83 41/20

13. Condition: Excellent _____ Good Fair _____ Deteriorated _____ No longer in existence _____
14. Alterations: _____
15. Surroundings: (Check more than one if necessary) Open land _____ Scattered buildings _____ Densely built-up _____
 Residential Industrial _____ Commercial _____ Other: _____
16. Threats to site: None known Private development _____ Zoning _____ Vandalism _____
 Public Works project _____ Other: _____
17. Is the structure: On its original site? Moved? _____ Unknown? _____
18. Related features: _____

SIGNIFICANCE

19. Briefly state historical and/or architectural importance (include dates, events, and persons associated with the site.)

The siding and shake roof on this house hints at the idea of a log cabin, especially due to its setting on a wooded hill. It appears that the builder wanted a structure that would blend in with the semi-rustic setting. This cabin is located in the Fitch Mountain Resort area, subdivided for summer cabins in the late 1920's.

20. Main theme of the historic resource: (If more than one is checked, number in order of importance.)
 Architecture Arts & Leisure _____
 Economic/Industrial _____ Exploration/Settlement _____
 Government _____ Military _____
 Religion _____ Social/Education _____

21. Sources (List books, documents, surveys, personal interviews and their dates).

22. Date form prepared August 15, 1983
 By (name) Langhart Museum (TW)
 Organization City of Healdsburg
 Address: 133 Matheson Street
 City Healdsburg, CA Zip 95448
 Phone: (707)433-4717

