

HISTORIC RESOURCES INVENTORY

Ser. No. \_\_\_\_\_  
HABS \_\_\_\_\_ HAER \_\_\_\_\_ NR 1D SHL \_\_\_\_\_ Loc \_\_\_\_\_  
UTM: A 10/511560/4266130 B \_\_\_\_\_  
C \_\_\_\_\_ D \_\_\_\_\_

IDENTIFICATION

1. Common name: Hop Kiln Winery
2. Historic name: None
3. Street or rural address: 6050 Westside Road  
City Healdsburg, CA Zip 95448 County Sonoma
4. Parcel number: 110-160-02-5
5. Present Owner: Griffith, Martin Jr. Address: 6050 Westside Road  
City Healdsburg, CA Zip 95448 Ownership is: Public \_\_\_\_\_ Private X
6. Present Use: Commercial Original use: Unknown

DESCRIPTION

- 7a. Architectural style: Italianate
- 7b. Briefly describe the present *physical description* of the site or structure and describe any major alterations from its original condition:

A two-story, boxed shaped Italianate with a flat roof. The boxed cornice has a molded fascia board. The panelled frieze has four molded brackets on each side of the structure. Windows are double-hung with each sash having two panes. The windows are symmetrically placed with those of the upper story being directly above those on the first. Each window has a bracketed, molded hood. All of the siding is channel rustic. There are flat roofed porches in the front and back which are not quite identical though both have square posts, sawn brackets, and railings with simple balustrades.

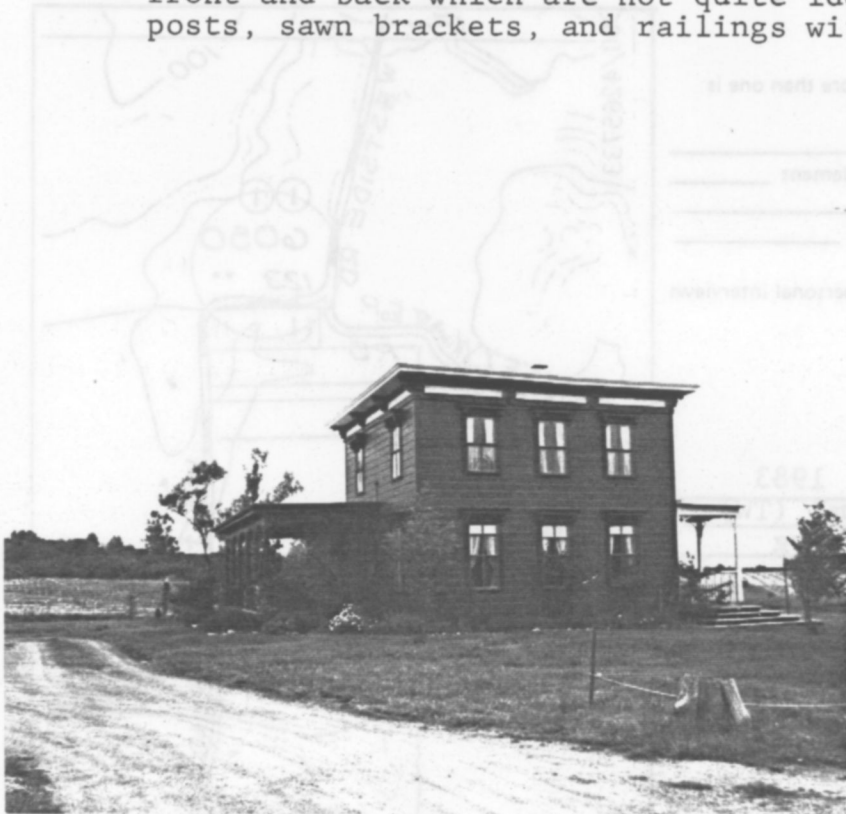

8. Construction date:  
Estimated 1870 Factual \_\_\_\_\_
9. Architect \_\_\_\_\_
10. Builder \_\_\_\_\_
11. Approx. property size (in feet)  
Frontage \_\_\_\_\_ Depth \_\_\_\_\_  
or approx. acreage 81.4
12. Date(s) of enclosed photograph(s)  
22 Apr 83 48/30

13. Condition: Excellent  Good \_\_\_\_\_ Fair \_\_\_\_\_ Deteriorated \_\_\_\_\_ No longer in existence \_\_\_\_\_
14. Alterations: \_\_\_\_\_
15. Surroundings: (Check more than one if necessary) Open land  Scattered buildings \_\_\_\_\_ Densely built-up \_\_\_\_\_  
Residential \_\_\_\_\_ Industrial \_\_\_\_\_ Commercial \_\_\_\_\_ Other: \_\_\_\_\_
16. Threats to site: None known \_\_\_\_\_ Private development \_\_\_\_\_ Zoning \_\_\_\_\_ Vandalism \_\_\_\_\_  
Public Works project \_\_\_\_\_ Other: \_\_\_\_\_
17. Is the structure: On its original site? \_\_\_\_\_ Moved?  Unknown? \_\_\_\_\_
18. Related features: \_\_\_\_\_

**SIGNIFICANCE**

19. Briefly state historical and/or architectural importance (include dates, events, and persons associated with the site.)

This home, which is part of the Sweetwater Springs Historic District (Sonoma County and National Register Landmark) was moved to this site from Santa Rosa in recent years by the current owner. It has no local historical significance.

20. Main theme of the historic resource: (If more than one is checked, number in order of importance.)  
Architecture  Arts & Leisure \_\_\_\_\_  
Economic/Industrial \_\_\_\_\_ Exploration/Settlement \_\_\_\_\_  
Government \_\_\_\_\_ Military \_\_\_\_\_  
Religion \_\_\_\_\_ Social/Education \_\_\_\_\_
21. Sources (List books, documents, surveys, personal interviews and their dates).

22. Date form prepared August 16, 1983  
By (name) Langhart Museum (TW)  
Organization City of Healdsburg  
Address: 133 Matheson Street  
City Healdsburg, CA zip 95448  
Phone: (707) 433-4717

