

HISTORIC RESOURCES INVENTORY

Ser. No. _____
HABS _____ HAER _____ NR 4 _____ SHL _____ Loc _____
UTM: A 10/15142401/4283890 _____
C _____ D _____

IDENTIFICATION

1. Common name: _____
2. Historic name: _____
3. Street or rural address: 2225 Wilson Road
City Geyserville, CA Zip 95441 County Sonoma
4. Parcel number: 131-070-03-9
5. Present Owner: Sweet, John & Adrienne Address: 1501 Spruce Street
City Berkeley, CA Zip 94709 Ownership is: Public _____ Private X
6. Present Use: Residential Original use: Residential

DESCRIPTION

- 7a. Architectural style: Homestead Cottage
- 7b. Briefly describe the present *physical description* of the site or structure and describe any major alterations from its original condition:

A small, gabled structure with vertical board and batten siding, and an open cornice. The windows are multi-paned casements. There is an exterior chimney which is sheathed in vertical boards.

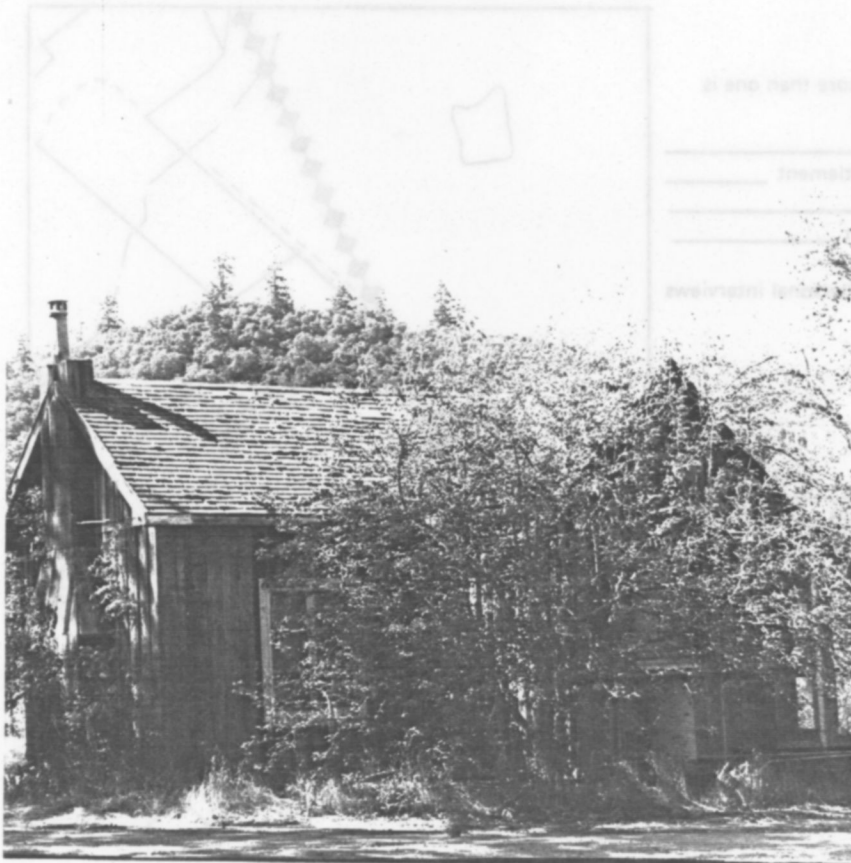

8. Construction date:
Estimated 1915 Factual _____
9. Architect _____
10. Builder _____
11. Approx. property size (in feet)
Frontage _____ Depth _____
or approx. acreage 3.57
12. Date(s) of enclosed photograph(s)
14 Jan 83 42/19

13. Condition: Excellent _____ Good _____ Fair Deteriorated _____ No longer in existence _____
14. Alterations: _____
15. Surroundings: (Check more than one if necessary) Open land Scattered buildings _____ Densely built-up _____
Residential _____ Industrial _____ Commercial _____ Other: _____
16. Threats to site: None known Private development _____ Zoning _____ Vandalism _____
Public Works project _____ Other: _____
17. Is the structure: On its original site? Moved? _____ Unknown? _____
18. Related features: _____

SIGNIFICANCE

19. Briefly state historical and/or architectural importance (include dates, events, and persons associated with the site.)

This rustic little structure is somewhat unusual due to its board and batten siding and exterior chimney cover with vertical boards which is usually found on summer cottages or craftsman bungalows, but in this case composes a gabled homestead cottage.

20. Main theme of the historic resource: (If more than one is checked, number in order of importance.)
 Architecture Arts & Leisure _____
 Economic/Industrial _____ Exploration/Settlement _____
 Government _____ Military _____
 Religion _____ Social/Education _____

21. Sources (List books, documents, surveys, personal interviews and their dates).

22. Date form prepared August 16, 1983
 By (name) Langhart Museum (clm)
 Organization City of Healdsburg
 Address: 133 Matheson Street
 City Healdsburg, CA Zip 95448
 Phone: (707) 433-4717

