

VACATION

1908

Vacation 1908

All Aboard!



Northwestern Pacific Railroad

The Picturesque Route of California

W. S. PALMER,
General Manager.

J. J. GEARY,
Act'g Gen'l Pass. & Frt. Agt.

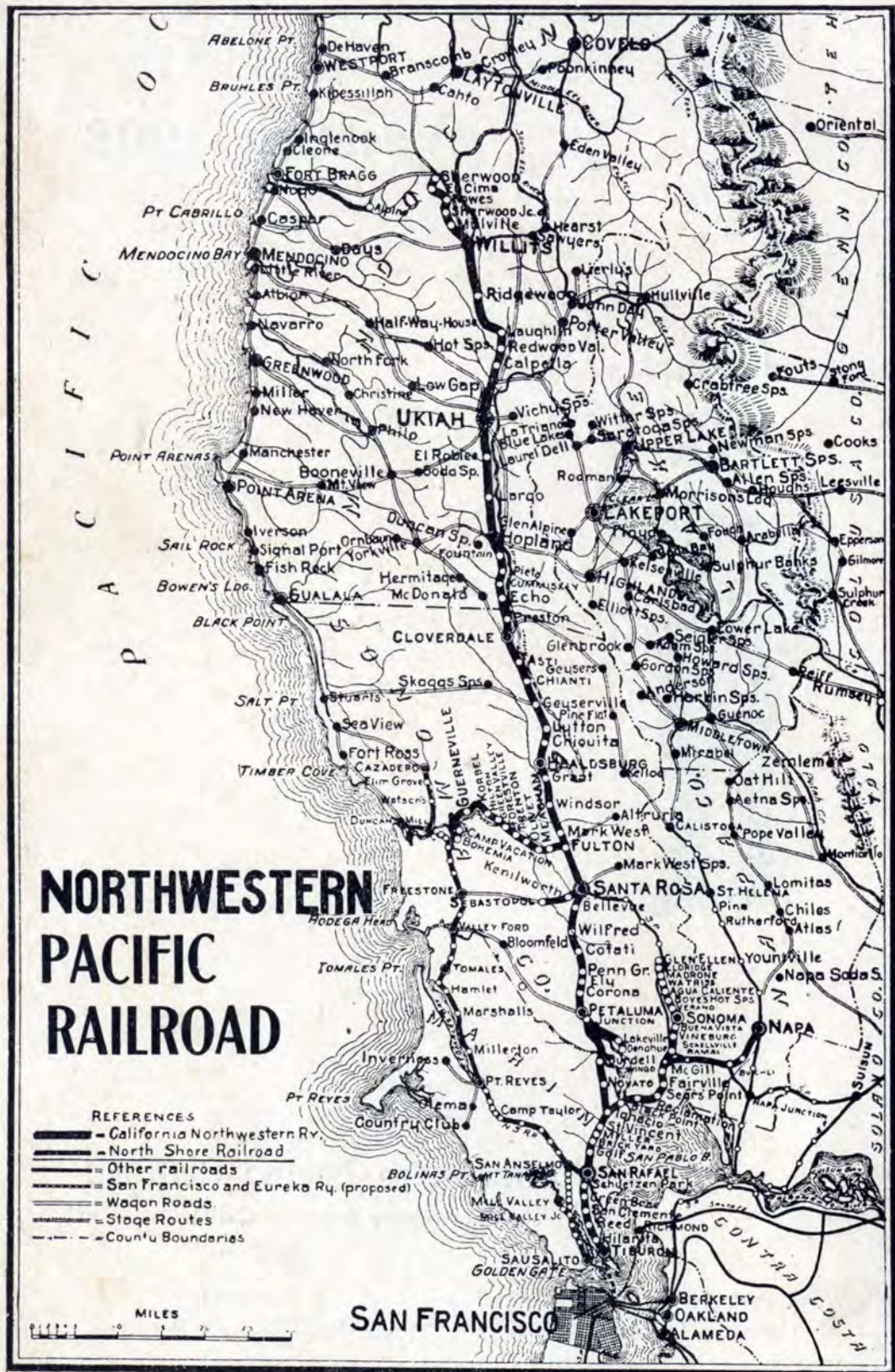

Introduction.



THE NORTHWESTERN PACIFIC RAILROAD, "The Picturesque Route of California," furnishes transportation facilities for Marin, Sonoma, Mendocino, and Lake counties, which lie north of San Francisco. The road traverses Marin, Santa Rosa, Russian River, Ukiah, Sonoma, Redwood, Walker and Willits valleys.

A mountain range on the west, heavily timbered, protects this section from the fogs and winds of the Pacific Ocean, and a similar range on the east forms the dividing line of protection from the heat of the interior.

The rich and varied soils of the valleys and foothills, the excellent pasturage on the ranges, all well wooded; the numerous streams, rivers, and lakes; the abundant rainfall every year, and the climate, semi-tropical and invigorating,—make these counties an ideal farming country, as well as a most desirable haven of rest and recreation for the denizen of the city. Mineral springs of all kinds abound throughout, and the natural spring of pure water is seen everywhere. The streams and lakes are annually stocked with trout from the company's hatchery at Ukiah. Game of all kinds, from quail to deer, is within easy reach. The people are well-to-do and refined. That others may share with them the pleasures of this favored part of California, many have consented to open their homes for the reception of boarders during the summer season.

This book furnishes information so that you can arrange to stop at a hotel or private home in some town, at a mineral-spring resort, rusticate on some farm, or enjoy that camp life so dear to the Californian.



MOONLIGHT ON RUSSIAN RIVER—HEALDSBURG.

Contents.

	PAGES
MINERAL SPRINGS RESORTS	7- 25
HOTELS	26- 30
PRIVATE HOMES	31-228
SAN FRANCISCO TO SAN RAFAEL	32- 47
SAN GERONIMO TO CAZADERO	48- 72
SAN RAFAEL TO NOVATO	73- 74
NOVATO TO PETALUMA	74- 75
PETALUMA TO SANTA ROSA	75- 90
SANTA ROSA TO HEALDSBURG	90-108
HEALDSBURG TO CLOVERDALE	109-127
CLOVERDALE TO HOPLAND	127-135
HOPLAND TO UKIAH	136-103
UKIAH TO WILLITS	149-162
WILLITS TO SHERWOOD	163-165
SHERWOOD TO EUREKA	166-180
GUERNEVILLE BRANCH	
OLIVET TO CAMP VACATION	181-201
SONOMA VALLEY BRANCH	
BLACK POINT TO GLEN ELLEN	205-228
CAMPING	229-251
GUERNEVILLE BRANCH	
MIRABEL PARK TO GUERNEVILLE	230-235
SONOMA VALLEY BRANCH	
BLACK POINT TO GLEN ELLEN	236-239
SUBURBAN CAMPING	
SAN ANSELMO TO SAN RAFAEL	240-241
SAN RAFAEL TO SHERWOOD	
PENN GROVE TO SHERWOOD	242-251
SHERWOOD TO EUREKA. (OVERLAND AUTO ROUTE)	166-180
PERMANENT SUMMER HOMES	252-266
INDEX	267-272



MARK WEST WARM SPRINGS.

Mark West Warm Springs—This splendid property in Sonoma County is now owned by J. F. Mulgrew (for the past thirteen years the proprietor of Skaggs Springs), and in future will be conducted under his personal management. The time required to reach the springs from San Francisco is but three and one-half hours, the last seven miles being by stage from Fulton up Mark West Creek over a most picturesque road. There are eight mineral springs all within five minutes' walk of the hotel, consisting of magnesia, sulphur, iron, arsenic and soda. The wild grape vine arbors excite the wonder and admiration of all visitors. The arbor covering the hotel veranda and driveway consists of twelve vines, probably the largest in the world (several of them measuring more than two feet in circumference), and forming an arbor 50 by 170 feet in dimensions. The warm mineral water baths are delightful and the boating and swimming in Mark West Creek, at the hotel, is superb. The accommodations have been more than doubled and now 200 guests can be cared for. The special feature of the place will be found to be the good beds and first class table. Stages connect with both morning and afternoon trains to and from San Francisco at Fulton, thence by stage 7 miles to the springs. The trout fishing in Mark West Creek, which flows in front of the hotel, is excellent. Through ticket. Terms, \$2.00 per day or \$12.00 per week. Address J. F. MULGREW, Fulton, Sonoma County, Cal.

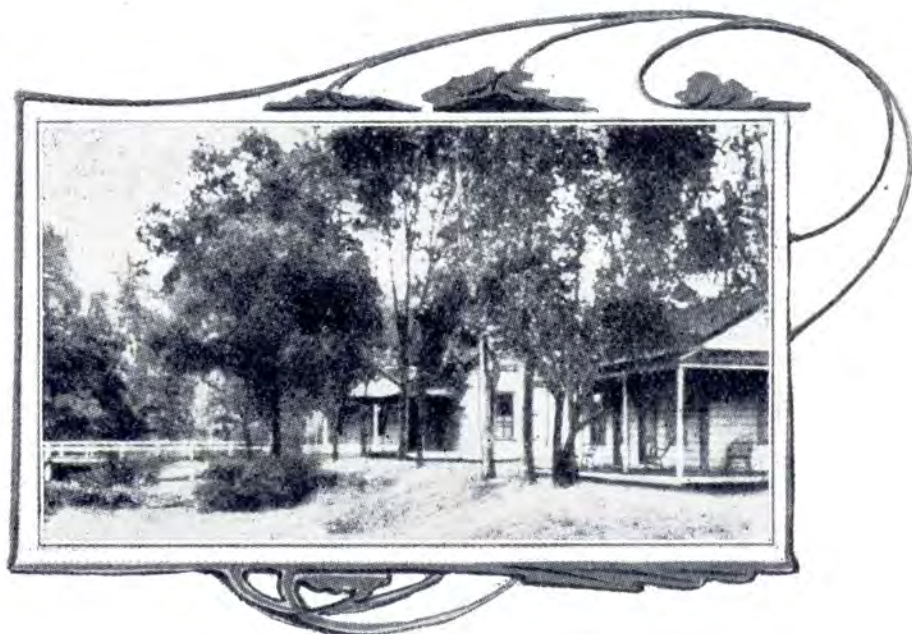

SKAGGS HOT SPRINGS.

Skaggs Hot Springs—Nine miles west of Geyserville; only $4\frac{1}{2}$ hours' ride from San Francisco, including stage. Picturesque road and perfectly equipped stage line. Waters of springs noted for medicinal virtues. One of the best natural hot mineral water baths in the State; good trout streams; swimming and boating in lake; telephone, telegraph, daily mail, and express; excellent hotel and stage service; both morning and afternoon stages, connecting with trains to and from San Francisco. Through ticket. Take boat at Tiburon Ferry. Terms, \$2.00 per day, or \$12.00 per week. Address H. SCHULTZ, Skaggs, Sonoma County, Cal.



THE GEYSERS.

The Geysers—The Hotel is now opened for the fifth year under the management of Mr. R. H. Curry, which speaks for itself. Many improvements have been made; new cottages—new floored tents and a fine pavilion for dancing. Excellent music will be in attendance during the season. The bath house has been renovated and new baths added. The hotel, cottages grounds and bath houses are electrically lighted. Good livery is run in connection with the hotel; saddle horses and donkeys for mountain climbing. Postoffice and long distance telephone. Daily stages to and from Cloverdale. Through ticket. Leave Tiburon Ferry, San Francisco, for Cloverdale at 7:30 a. m., via Northwestern Pacific Railroad; arrive at the Geysers at 3:30 p. m. Terms, inclusive of baths, etc., \$12.00 and \$14.00 per week, and \$2.50 per day. For further particulars and booklet address R. H. CURRY, The Geysers, Sonoma County, Cal.

Duncan Springs—Hopland. Beautifully located two miles from Hopland station, and four and one-half hours from San Francisco. The hotel and annexes are built on an elevation of 250 feet above the valley, and the view of the surrounding mountains and meadows from the verandas is most picturesque. A fine ten-room bungalow has just been completed to be used in connection with the hotel. The rooms are arranged en suite, and are modern in every respect. The hotel proper has undergone extensive alterations, the main features of which are:—a large sun parlor, larger dining room, larger office, etc. For those who like tramping, many long, graded and well-kept trails have been provided. The one through Howell Canyon is particularly attractive. The principal mineral waters are: magnesia, soda, iron and sulphur, the first two of which are especially well-known for their remarkable medicinal virtues. The magnesia is bottled by the Duncan Springs Mineral Water Co. of 21 Shotwell St., San Francisco. There are several housekeeping cottages which contain from two to three rooms and rent at from \$16.00 to \$18.00 per month. A new twelve-room bath house, fitted with porcelain lined tubs affords first-class bathing; soda water is used for this purpose, and can be heated to any desired temperature by steam. Baths are 25c. each or five for \$1.00. Amusements are dancing, hunting, fishing, swimming in Russian River, shuffleboard, pool, and croquet. Can accommodate 140. Two mails daily. Open May 15th. Rates, \$2.00 to \$2.50 per day or \$11.00 to \$14.00 per week. Address DUNCAN SPRINGS Co., Hopland, Mendocino County, Cal.

Healdsburg—SOTOYOME HOUSE. J. McDonough, Proprietor. Rates, \$1.50 to \$2.00 per day; \$7.00 to \$10.00 per week.

UNION HOTEL. W. H. Etter, Proprietor. Rates, \$1.50 to \$2.00 per day.

Geyserville—GEYSERVILLE HOTEL. Louis Lobb, Proprietor. Rates, \$1.50 per day; \$8.00 per week.

DAFOE HOUSE. E. Dafoe, Proprietor. Rates, \$1.00 per day; \$5.00 per week.

Cloverdale—UNITED STATES HOTEL. M. Menihan, Proprietor. Rates, \$1.50 to \$2.50 per day; \$10.00 to \$15.00 per week.

ORANGE CITY HOTEL. John June, Proprietor. Rates, \$1.00 to \$1.25 per day; special rates by the week or month, on application.

CLOVERDALE HOTEL. Babcock & Son, Proprietors. Rates, \$1.50 per day; \$7.00 to \$10.00 per week.

Hopland—THATCHER'S HOTEL. W. W. Thatcher, Proprietor. Rates, \$10.00 to \$12.00 per week.

Lakeport—HOTEL GISELMAN. A. W. Green, Proprietor. Rates, \$10.00 to \$12.00 per week.

LAKEVIEW HOTEL. T. O. Garrett, Proprietor. Rates, \$1.50 to \$2.00 per day; \$10.00, \$12.00 and \$14.00 per week.

Ukiah—PALACE HOTEL. Frank Sandelin, Proprietor. Rates, \$1.50 to \$2.00 per day.

HOTEL CECILLE. Malpas & Cosgrove, Proprietors, Rates, \$2.50 and upwards per day.

DONAHUE HOTEL. Mrs. Niepp & Co., Proprietors. Rates, \$5.00 per week; \$18.00 per month.



BOATING ON RUSSIAN RIVER AT HEALDSBURG.

Those who board in Healdsburg, or the vicinity, or those who camp in the country around, will have this summer the advantage of a fine stream for boating, bathing and fishing. The Russian River flows around the base of Fitch Mountain and skirts the town of Healdsburg. Last year a dam was placed in the river at the lower end of the town, affording a fine stream two miles in length, and this year the dam will be replaced. The scenery along this part of the river is not excelled anywhere.



RIVER SIDE VILLA.

River Side Villa—Healdsburg. Five minutes' walk from station; will meet guests; on the banks of Russian River. Country home surrounded by large shade trees; fishing, swimming; boating only 100 yards from house. Guests have free use of boats and all fruit grown on the place. Mountainous surroundings; home cooking; pleasant rooms or tents if preferred; croquet grounds; swings; five blocks from post office. Open for guests from May till November. Terms, \$7.00 per week; \$1.25 per day. Can accommodate 30. Camping privileges, with floors, \$1.50 per week; without floors, \$1.00 per week. Address MRS. MARY WALKER, P. O. Box 305, Healdsburg, Sonoma County, Cal.

Dailey's—Healdsburg. Four blocks from depot. Bus; centrally located; pleasant walking distance to river for swimming or boating. Can accommodate 5. Adults, \$7.00 per week. Address MRS. JAS. R. DAILEY, Box 454, Healdsburg, Sonoma County, Cal.

Orange Villa—Healdsburg. Two blocks from depot. Plenty of shade; hammocks, croquet-grounds, and, if preferred, a tent to sleep in; Russian River within five minutes' walk; hunting, fishing and river-bathing. Can accommodate 10. Adults, \$7.00 per week. Address WILLIAM H. BARNES, Healdsburg, Sonoma County, Cal.

Barnes'—Healdsburg. Three blocks from depot; 1 block from plaza and post office. Lawn and shade trees; one mile to Russian River; three miles to Mill Creek. Can accommodate 20. Tents provided if guests desire them. Adults, \$8.00 per week; children under ten years, half rates; special rates for families. Open for guests the year round. Address MRS. SARAH J. BARNES, 322 East Street, Healdsburg, Sonoma County, Cal.

Sarginsson's—Healdsburg. One mile from town; will meet guests. At the foot of Fitch Mountain; Russian River flows through the farm; hunting, swimming, fishing, and boating; good roads for riding and driving. Open for guests from May till November. Can accommodate 6 in the house. Adults, \$8.00 per week. Will furnish board, and good beds in tents, at special rates. Address MRS. C. SARGINSSON, Healdsburg, Sonoma County, Cal.

Yellow Jacket Ranch—Healdsburg. Daily stage (except Sundays) Healdsburg to Kellogg, where guests will be met, free of charge. Private home in the mountains; very healthy locality; good fishing and hunting; home cooking. Open for guests all the year; climate in the winter grand; above the fog line. Adults, \$6.00 and upwards per week; children, according to age. Address MRS. H. L. NAY, Kellogg, Sonoma County, Cal.

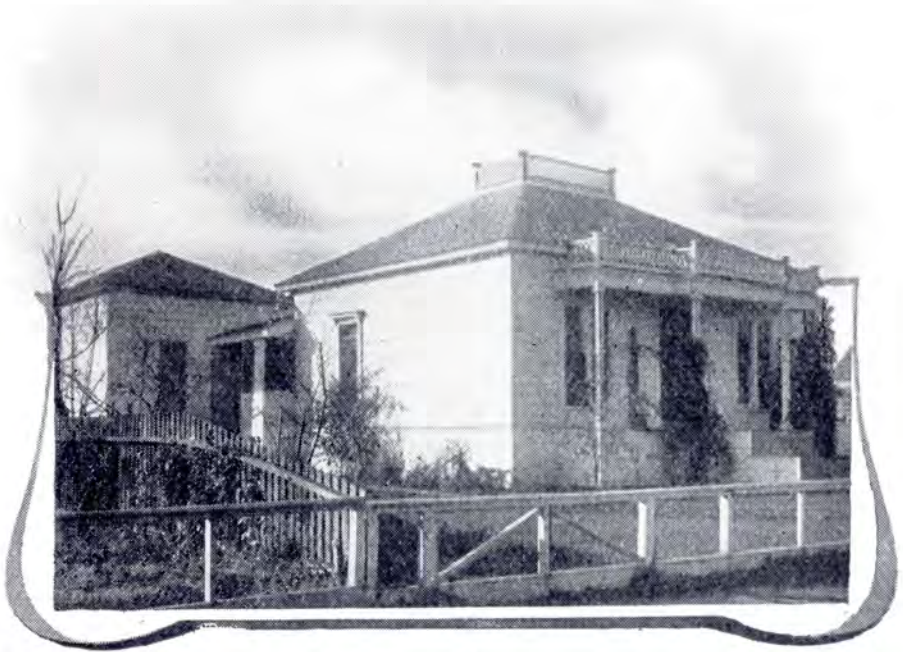

DE NIO'S.

De Nio's—Healdsburg. Five minutes' walk from depot; bus runs to door; two and half blocks from the Plaza; a short distance from Russian River, with good fishing and bathing. Large, comfortable rooms, newly furnished; piano; bath, hot and cold water; telephone; electric lights and all modern conveniences. Adults, \$8.00 per week. Open for guests from April till November. Address MRS. H. L. DE NIO, 440 Mattheson Street, Healdsburg, Sonoma County, Cal.

Kellogg's—Healdsburg. One-half mile from station. Bathing, fishing and boating on Russian River; four miles to Lytton Springs; Fitch Mountain one-half mile from house; open for guests from May till October. Can accommodate 4. Adults, \$6.00 per week. Special rates for families. Address, MRS. M. G. KELLOGG, Healdsburg, Sonoma County, Cal.

Vacation Home. June 8th to August 8th. Ideal summer home, well furnished; piano; 8 rooms; 5 sleeping rooms. Hot and cold bath; Eggs, milk and wood included in rental. One floor; shade and sunshine. Three-quarters mile from station; one-quarter mile of boating and bathing in Russian River; best San Francisco reference. Address J. W. GLADDEN, Healdsburg, Sonoma County, Cal.

Hill View Farm—Healdsburg. One mile and a half from town. Near redwoods; bathing, boating and fishing in Russian River, a quarter mile from house; spring water; plenty of shade; hammocks; telephone and all modern conveniences; horses to hire at reasonable rates. Can accommodate 25. Adults, from \$7.00 to \$10.00 per week; children from 3 to 10, \$4.00 per week; under 3, \$2.50 per week. Address SARA D. KING, P. O. Box 441, Healdsburg, Sonoma County, Cal.

Newbert's—Healdsburg. Four miles from town; will meet guests. A large, comfortable country house on fruit ranch; situated on hill commanding view of valley and mountains. Five minutes' walk to running water, affording swimming and bathing; a pleasant walk to Lytton Springs; drives, shade, hammocks. Tents furnished if preferred. Light housekeeping rooms. Telephone; daily mail. Adults, \$8.00 to \$10.00 per week; children under ten years, half rates. Address W. NEWBERT, Box 29, R. D. No. 2, Healdsburg, Sonoma County, Cal.



CAMP ROSE.

Camp Rose—Healdsburg. Two miles east of town on the north bank of Russian River, at the base of Fitch Mountain; a wilderness in the heart of Russian River Valley; wild, picturesque and grand natural scenery; abundance of shade; good pure water; sulphur springs; fine bathing, both deep and shallow; boating and fishing; river dammed during summer months; road and trails to the top of Fitch Mountain, 700 feet above the level of the sea, from which point a birds-eye view of the valley with its orchards and vineyards may be seen; part of five counties can also be seen, with Geyser Peak and Mount St. Helena in plain view. An ideal spot to camp out in and view and enjoy the beauties of nature; in the midst of the best fruit orchards and grape vineyards of the State. Bath houses erected during the camping season, and boats furnished to guests; delivery wagons from the stores of town will furnish guests with anything they desire, and

teams and vehicles will be in waiting at the depot on arrival of trains to convey guests to the camp, over good roads. Camp Rose House has accommodations for cooking, dining and sitting, but no sleeping rooms. All guests at Camp Rose, whether boarders or campers, lodge in tents. Board at Camp Rose House, with lodging in furnished tents with floors, near house, will be furnished to those desiring it at reasonable rates, \$8.00 to \$10.00 per week, and campers desiring board or meals can obtain the same at the house at reasonable rates; children with parents will be taken at reduced rates. Camp Rose is nature's laboratory; here is where the weak grow strong and the lean get fat. Come to Camp Rose and you will not regret it. For further particulars address J. W. ROSE, Healdsburg, Sonoma County, Cal.

The Pine Villa—Healdsburg. Five blocks from station; will meet guests. Large home surrounded by beautiful shade trees; three blocks from Plaza; fine walks and drives. Swimming and boating in Russian River; no poison oak near; home cooking. Open for guests from May till October. Can accommodate 20. Adults, \$8.00 per week; children under 10 years, half rates. Special rates for families or parties. Address MRS. AGNES TULLY, Box 488, Healdsburg, Sonoma County, Cal.

To Rent—Healdsburg. Nicely furnished rooms, single or en suite, with or without board; also house-keeping rooms. Electricity, running water and baths; lawn, flowers, fruit and shade trees. Near the Russian River with its boating, fishing and bathing facilities; three miles from Mill Creek. One block from Post Office and Plaza. Terms reasonable. Address Box 94, Healdsburg, Sonoma County, Cal.



SCHMIDT'S RESORT.

Schmidt's Resort—Healdsburg. Four miles from town on Mill Creek, a famous trout stream. Will meet guests. A picturesque drive through the valley and into the redwoods. Fishing, hunting, boating and bathing. Comfortable sleeping apartments in tents only. Daily mail; long distance telephone near by. Adults, \$8.00 to \$10.00 per week; children under 10 years, half rates. Open for guests May 1st to September 1st. Address MRS. FRANK SCHMIDT, Healdsburg, Sonoma County, Cal.

Barbee's—Healdsburg. Six blocks from depot; bus passes the place. Beautiful scenery; fishing and boating in the Russian River. Open May 1st. Can accommodate 10. Adults, \$6.50 per week or \$25.00 per month; children according to age. Address MRS. R. J. BARBEE, 468 North St., Healdsburg, Sonoma County, Cal.

Shriver—Healdsburg. Five minutes' walk to the Post Office, the main portion of the town. Private home, sunny rooms, large shady yard. Orchard and garden. Fine water. Adults, \$7.00 per week. Address MISS E. A. SHRIVER, L. B. 43, Healdsburg, Sonoma County, Cal.

Toone's—Healdsburg. A short distance from the depot. Nice sunny, airy rooms; bath, hot and cold water. Large porches, plenty of shade. One block from city plaza. Five minutes' walk from Russian River; fishing and boating. Open from May until November. Can accommodate 12. Adults, \$8.00 per week. Address MRS. SARAH TOONE, Healdsburg, Sonoma County, Cal.

M. Daly Building—Healdsburg. On Main Street, within one block of city park; opposite postoffice. Open March 25 to December 1st. Can accommodate 9. Adults, \$1.00 per day. Address MRS. EARL HUTCHISON, Healdsburg, Sonoma County, Cal.

Emrick's—Healdsburg. Five blocks from depot. A short distance from Russian River, where there is plenty of boating and fishing. Half mile from Fitch Mountain. Fine shade trees. Open from May 1st to September 1st. Can accommodate 20. Adults, \$10.00 to \$14.00 per week; special rates for children. Address MRS. GEO. EMRICK, Healdsburg, Sonoma County, Cal.

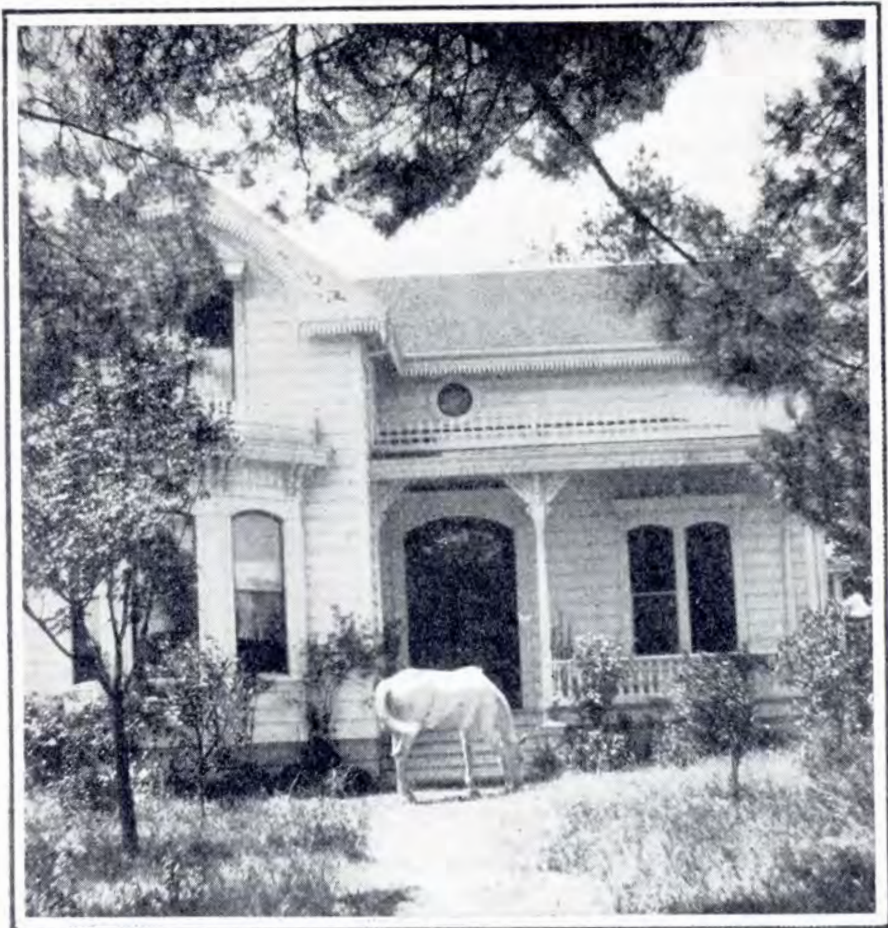

THE BIG PINES.

The Big Pines—Healdsburg. One mile and a quarter from town; will meet guests. Beautiful surroundings; Russian River only a short distance; swimming, fishing; fruit, milk, eggs; plenty of shade; hammocks, etc. Large sunny rooms; tents if preferred. Open for guests from May till October. Can accommodate 25. Adults, \$8.00 to \$10.00 per week; children under ten years, half-rates. Special rates for families or parties. Address MRS. H. B. DENISE, Healdsburg, Sonoma County, Cal.

Paradise Cove—Healdsburg. Four miles from town: will meet guests. Situated on Mill Creek; fishing, hunting and bathing. Fruit of all kinds. A fine camping ground by the creek, with plenty of shade. Iron spring water. Open from May 1st to December. Adults, \$1.25 per day; \$7.00 per week. Camping privileges with floors, \$1.50 per week; without floors, \$1.00 per week. Address MRS. JOHN NERZ, Healdsburg, Sonoma County, Cal.

Spring Hill Farm—Healdsburg. Two miles from town; will meet guests if notified. Situated on a creek, surrounded by wooded hills. Two miles from Russian River; fishing and hunting. Tennis and croquet. Open for guests from May 1st to Sept. 30th. Can accommodate 20. Adults, \$7.00 per week, children under 12 years, half rates; special rates for families or parties. Address D. M. HOWARD, R. F. D. No. 2, Healdsburg, Sonoma County, Cal.

Elim Shade—Healdsburg. Two and a half miles from town; will meet guests. Close to a creek and near Lytton Springs. Swimming; nice shady yard; eggs and milk. Open from June until October. Can accommodate 8, and will provide tents. Adults, \$8.00 per week; children, \$4.00 per week or \$15.00 per month; special rates for families. Address MRS. G. H. LEISINGER, R. F. D. No. 2, Healdsburg, Sonoma County, Cal.

Fitch's—Healdsburg. Five blocks from depot; bus. Near Russian River. Boating, fishing, bathing. First class table. Fruit trees; plenty shade; hammocks, etc. Open from May 1st till October 1st. Can accommodate 12. Adults, \$7.00 per week. Address MRS. C. FITCH, care R. K. TRUITT, Healdsburg, Sonoma County, Cal.



FITCH MOUNTAIN TAVERN.

Fitch Mountain Tavern—Healdsburg. One and one-half miles from depot. Bus and automobile; special rates. Boating, fishing, bathing, hunting; mountain trails; fresh spring water. Open all year. Can accommodate from 50 to 75. Adults, \$14.00 and upwards per week; children under ten, half rates. Special rates for families. Address O. M. EWING, Healdsburg, Sonoma County, Cal.

Mackey's—Healdsburg. One mile from depot; bus will meet guests. Boating, etc., in Russian River and Dry Creek. Splendid roads for wheels or autos. Accommodations for autos. Private rooms; first class table. Can accommodate 2 adults and child. Open from May 10th till August 1st. Rates, \$15.00 per week for two; children under 12 years, \$4.00 per week. Address MRS. EMILY MACKEY, Healdsburg, Sonoma County, Cal.

Strathclyde—Healdsburg. One and a half miles from station. Fruit farm near Russian River. Can accommodate 3. Address MRS. M. BROWN, Route 2, Box 140, Healdsburg, Sonoma County, Cal.

Rickman's—Healdsburg. Four miles from station. Will meet guests; baggage under 100 lbs. carried free. Scenery unsurpassed; beautiful redwoods; hunting, fishing; fresh fruits and vegetables; milk and butter; home cooking. Can accommodate 20 or 30. Open from May 1st to October. Adults \$8.00, tent or rooms; children, \$6.00 or \$7.00. Address G. T. RICKMAN, Healdsburg, Sonoma County, Cal.

Grape Villa—Healdsburg. Two miles from depot; carriage will meet guests. Beautiful walks; fine drives; hunting, etc. First class table. Open May 1st till October 1st. Can accommodate 12. Adults, \$7.00. Special rates for families. Address MRS. EDWIN KENT, Healdsburg, Sonoma County, Cal.

Provines'—Healdsburg. Two blocks from depot. Three rooms for rent without board. Open May 1st till October 1st. Terms, \$8.00 per week. Address MISS MARY PROVINES, Healdsburg, Sonoma County, Cal.



RESIDENCE O. F. STATON.

Furnished House to Rent—Healdsburg. Four blocks from depot. Located in resident part of city; nice yards; berries and vegetables of all kinds; all modern improvements. Will rent for three months. Terms, \$30.00 per month. Address MR. O. F. STATON, Healdsburg, Sonoma County, Cal.

The Farrar House—Healdsburg. Four blocks from depot. Ten minutes' walk from Russian River where fishing, boating, bathing, etc. can be enjoyed. Furnished housekeeping rooms. Open all year. Can accommodate 12. Write for terms. Address MRS. S. R. FARRAR, Box 532, Healdsburg, Sonoma County, Cal.

Cozy Nest—Healdsburg. Two blocks from depot; bus. Near Russian River. Swimming, boating, fishing, etc. Fine garden and fruit trees. First class table. Open from May 1st till October 1st. Can accommodate 6. Rates, \$8.00 per week. Address MRS. ED. SHONE, Healdsburg, Sonoma County, Cal.

Watsons'—Healdsburg. Can accommodate 2 adults in one room. \$7.00 each per week. Address MRS. G. R. WATSONS, Box 96, Healdsburg, Sonoma County, Cal.

The Island—Healdsburg. Quarter of mile from depot; will meet guests. On bank of Russian River; boating, bathing; pleasant walks and drives. Fine open view; cool shady porch. Suitable for those needing rest. Open from May till August. Can accommodate two. Adults, \$8.00 per week. Address MRS. J. T. McDONALD, P. O. Box 285, Healdsburg, Sonoma County, Cal.

Pine Flat Ranch—Healdsburg. Fifteen miles from Healdsburg, nearest railroad station. Stage from depot on Monday, Wednesday and Friday. Beautifully situated in mountains. Above fog line. Fine climate and splended spring water. Can accommodate 6 in rooms. Any amount first class camping spots, close to house and on shady creek. Open for boarders from June 1st; for campers all year. Rates, for board, \$1.00 per day and for camp ground, \$1.00 per week. Address MRS. JACK DOBSON, Pine Flat, Sonoma County, Cal.

For Rent—Two and a half miles from Healdsburg. Picturesquely located; large home on river; open fires; vine enclosed piazzas; partly furnished. Buggy, tents, etc. House surroundings ideal; immense firs, palms, orange trees, flowers, shrubs. Berries and assorted fruits May to January—cherries, peaches, pears, apples, figs, prunes, plums, nectarines, apricots, grapes, etc. Cozy nooks; bathing. To rent with or without 12 acre river ranch. Meat, bread, fish and mail deliveries. Address L. A. TILLI, Presidio P. O., San Francisco. Cal.



SWEET WATER SPRINGS.

Sweet Water Springs—Healdsburg. Ten miles from Healdsburg and seven miles from Guerneville. Will meet guests at Healdsburg, if notified in advance. Stage fare \$1.00, baggage free. Four hundred acres of beautiful forests; streams; orchards and garden. Plenty of berries and cream. Porter Creek, a noted trout stream, runs through the resort. The cottages are built on the hillside among beautiful trees and ferns, having a nice view of the stream. The purest of spring water is piped from reservoir to house; cottages and dining room. Cool dining room built over a mountain stream surrounded by fine shade trees; large dancing

pavilion, croquet grounds, hammocks; card houses; swings; donkey rides for children; hunting, fishing; boating, bathing; white porcelain tubs in bathhouse; baths free to guests; spring board in stream. Rates, \$1.50 per day; \$7.00, \$8.00 and \$10.00 per week. Special rates to families or parties. For information and booklet, address MR. J. P. ECKLUND, Sweet Water Springs, Healdsburg, Sonoma County, Cal.

Pleasant View Farm—Healdsburg. Four miles from Lytton, nearest railroad station, where guests will be met if notified in advance. Beautifully located, overlooking Alexander Valley. Fine river boating, fishing and bathing. Hot and cold baths in house. Near good trout stream. Cold mountain and natural Soda spring water. Beautiful shady grove. Good table; fresh vegetables, fruit and watermelons raised on the place. Good conveyance and driving team at reasonable rates. Comfortable sleeping apartments, in tents only. Daily mail. Can accommodate 20. Open from May 1st to September 1st. Adults \$9.00 per week; children under nine, half rates. Address GEO. SHELFORD, R. F. D. No. 3, Telephone Rural 7x2, Healdsburg, Sonoma County, Cal.

Laird's—Healdsburg. Two blocks from station. Can accommodate four or five. Rates, \$7.00 per week. Address MRS. J. M. LAIRD, Healdsburg, Sonoma County, Cal.

Shone's—Healdsburg. Three quarters of a mile from depot. At foot of Fitch Mountain; short distance from River. Open from July 1st till October 30th. Can accommodate 4. Rates, \$8.00 per week. Address E. R. SHONE, Healdsburg, Sonoma County, Cal.

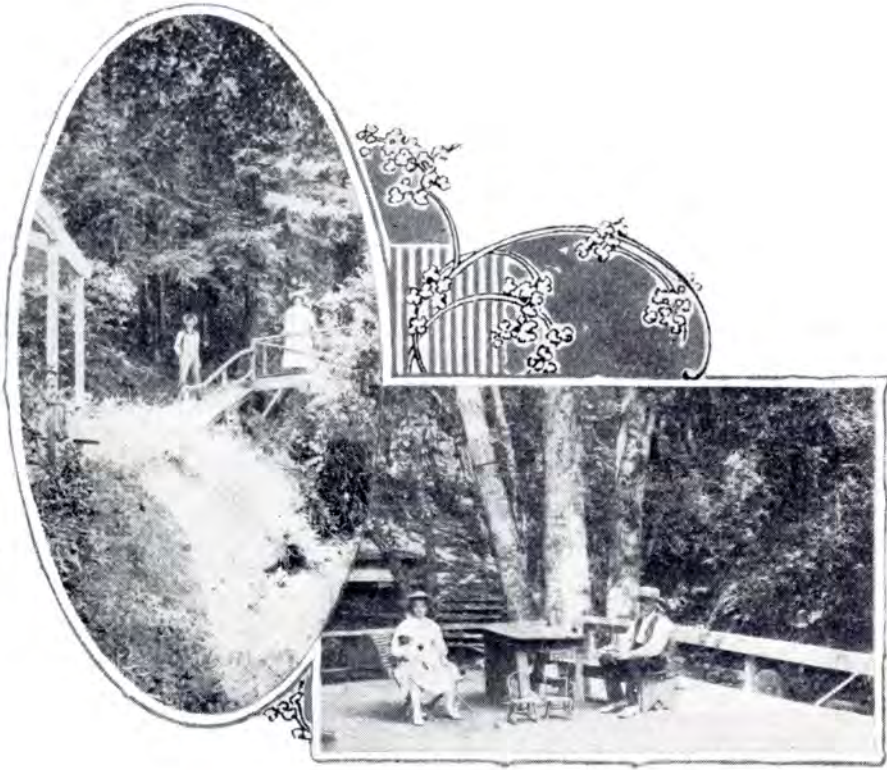

ALDER GLEN SPRINGS.

Alder Glen Springs—One and one-half miles from McCray's station. These springs are situated in a deep canyon, through which a stream of pure mountain water continually flows. Beautifully wooded mountain trails afford endless walking excursions for those who delight in this form of exercise. There are many different mineral springs, the waters of which are endorsed by physicians as being especially efficacious in the treatment of rheumatism and diseases of the kidneys, stomach and bladder. Two hundred acres of mountain range afford excellent sport for the hunter, and near by is the Russian River with its possibilities of bathing and fishing. Frequent excursions and drives about the surrounding country. A trip

to the Geysers, which is sixteen miles distant, can be arranged at any time and at moderate expense. In addition to the natural attractions of the springs there is dancing, tennis, croquet, shuffleboard and other games. The hotel has been renovated this year and is under new and first class management. Everything will be done to insure the comfort and enjoyment of guests. Rates, \$2.00 per day; \$12.00 per week, including mineral baths. Children, according to age. Special rates to families and parties. Guests conveyed to and from station free of charge. For further particulars address JOSEPH A. SERRES, Cloverdale, Sonoma County, Cal.

Hotel Vine—Preston. Quarter mile from station; will meet guests. On bank of Russian River; bath houses; boat on the river; good swimming; will take guests to fishing stream and points of interest. Open the year round. Can accommodate 50. Adults, \$7.00 per week. Children under 10, \$3.50 per week. Special rates for families or parties. Address N. L. WISWELL, Preston, Sonoma County, Cal.



OLEANDER FARM.

Oleander Farm—Preston. Quarter-mile from station; will meet guests when notified. On the banks of Russian River and Sulphur Creek, the famous trout stream; beautiful country home surrounded with large shade trees; large sulphur spring; free swimming, boating and bathing only 100 yards from house; guests have free use of the various fruits grown in the orchard; orange, lemon and fig trees; the oldest and largest fig trees in the country are on this farm; dairy and poultry yard; guests will be taken to the Geysers, 16 miles away, at reasonable rates. Guests driven to points of interest without charge. Can accommodate 80. Adults, \$9.00 per week in tents, \$10.00 and \$11.00 per week in house; children according to age. Nice camping grounds. Address G. W. Cox, Preston, Sonoma County, Cal.



MC INTYRE RANCH.

McIntyre Ranch—Kelseyville. Pieta railroad station; 6 miles from Kelseyville, where guests will be met; stage from Pieta to Kelseyville; through ticket. Mountain ranch; pine and oak timber. Elevation 2,500 feet; recognized as a most favorable altitude for bracing up and invigorating those who labor in stores and offices. Croquet-grounds; hunting; trout-fishing in the mountain streams; saddle and driving horses and various rigs; pure spring water; hot and cold baths; centrally located for trips to Lake County mineral springs resorts. Daily mail. Tents furnished if desired. Adults, \$7.00 per week. Address MURDOCK MCINTYRE, Kelseyville, Lake County, Cal.

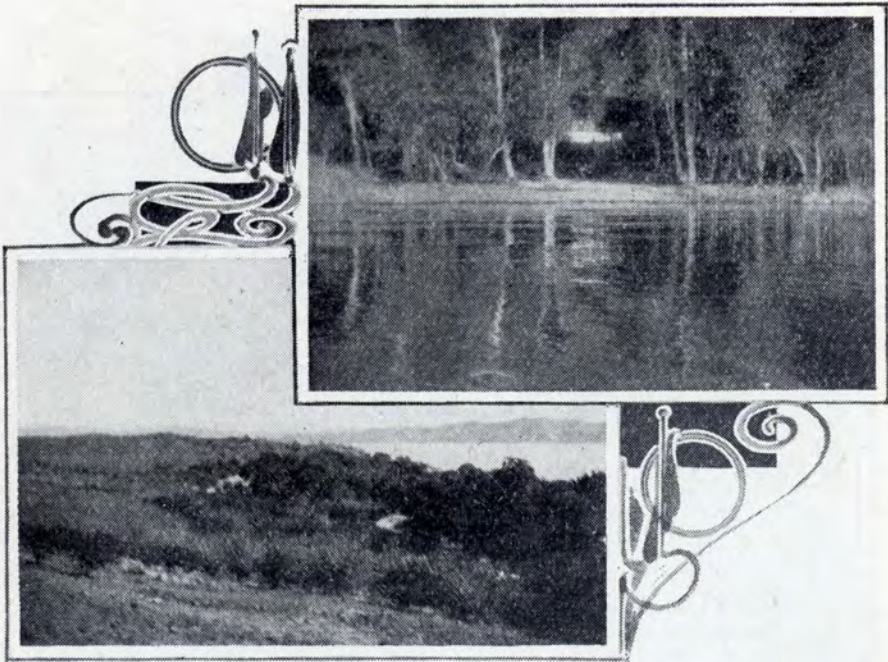

ALMONDA BY THE LAKE.

Almonda by the Lake—Kelseyville. Stage from Pieta; through ticket to Kelseyville, where guests will be met. Fine boating, bathing, hunting and fishing. Open for guests all the year round. Terms \$7.00 per week. Address MRS. MAY CORUM, Kelseyville, Lake County, Cal.

Commercial Hotel—Kelseyville. Stage from Pieta; through ticket. Hunting in the surrounding country; trout fishing; mountain streams; boating and fishing in Clear Lake, 3 miles distant. Can accommodate 25. Address BECKLEY & GALT, Kelseyville, Lake County, Cal.



MEADOW FARM.

Meadow Farm—Pieta. Twenty-eight miles from station. Stage Pieta to Kelseyville, where guests will be met; through ticket to Kelseyville. Fine scenery; good fishing and hunting near by; only 3 to 5 miles from Ziegler, Adams and Howard Springs; swimming pond. Open for guests from May 1st till October. Can accommodate 30. Adults, \$8.00 per week; children, \$5.00 per week; special rates for families or parties. Address MRS. W. E. CATHIE, P. O. Lower Lake, Lake County, Cal.

Rickabaugh Farm—Kelseyville. Pieta railroad station; 1 mile from Kelseyville, where guests will be met; stage from Pieta to Kelseyville; through ticket. Beautiful shade; the best of water; croquet grounds; swings for children; only short distance to Clear Lake, where there is good boating; baths, hot and cold water. Open for guests from June 1st till October. Can accommodate 10. Adults, \$7.00 per week; special rates for families. Address MRS. S. RICKABAUGH, Kelseyville, Lake County, Cal.

Brook Farm—Kelseyville. Pieta railroad station; 3 miles from Kelseyville, where guests will be met; stage Pieta to Kelseyville; through ticket. New house of 10 rooms; mountainous surroundings; equable atmosphere, free from humidity; large shade-trees; good quiet horses; fine fishing and hunting. Elevation 2,500 feet; very favorable altitude for those who are confined in stores and offices. Centrally located for trips to Lake County mineral springs resorts. Telephone and daily mail. Open the year round. Can accommodate 15. Adults, \$7.00 per week. Address E. D. BATES, D. D. S., Kelseyville, Lake County, Cal.

Olson Hotel Resort—Kelseyville. Pieta railroad station; stage Pieta to Kelseyville; through ticket. Nice, attractive hotel, 16 rooms; wide porches all around the building; swimming near by and at Clear Lake; boat on the lake; free drives to Lakeport, Soda Bay, and Highland Springs. Adults, \$7.00, \$8.00 and \$9.00 per week; special rates for families and children. Address MRS. A. B. OLSON, Kelseyville, Lake County, Cal.

Grand Hotel—Kelseyville. Twenty-one miles from station; stage from Pieta; through ticket. Natural gas well. Fishing; mineral springs. Boating in Clear Lake; fine mountain scenery. Open from March 1st till November 1st. Can accommodate 30. Board by week, \$6.00; rooms, \$2.00 and upwards. Children under 10, half rates. Address GEORGE DECKER, Kelseyville, Lake County, Cal.

Riverdale—Kelseyville. Twenty miles by stage from Pieta. Four miles from Clear Lake; two miles from Kelseyville. Kelsey Creek flows through ranch. Open May 1st to December 1st. Can accommodate 10. Rates, \$6.00 per week. Special rates for families. Address H. C. RANDALL, Kelseyville, Lake County, Cal.

Cottage View—Hopland. Half-mile from town, in the foothills; will meet guests. Fine shade-trees about the house; good table and pleasant rooms; splendid bathing in Russian River. Open for guests May 1st till October 1st. Can accommodate 15. Adults, \$10.00 per week; children under 12, half-rates. Address MRS. E. J. HICKS, Hopland, Mendocino County, Cal.

The Mineral Water Ranch—Hopland. Two miles from town; will meet guests. Nice mountain ranch. Sulphur and soda springs. Trout stream runs through the ranch; fishing, bathing and hunting. Have a nice ranch about three miles from our home where hunters can stop and hunt to their heart's content. Plenty of fruit. Hammocks and swings; nice shady grove of live oaks. Horses furnished at reasonable rates. Guide and dogs furnished to hunters at reasonable figure. Terms, adults, \$7.00 per week; children half price. Address MRS. W. H. COPPLE, Hopland, Mendocino County, Cal.



HOPLAND HEIGHTS RANCH.

Hopland Heights Ranch—Hopland. Three and one-half miles from Hopland. Ranch of 3,000 acres. 500 acres in a beautiful valley almost surrounded by mountains. Altitude of valley, 600 feet. Altitude highest point on ranch about 2,000 feet. Feliz creek, a splendid trout stream, runs three miles through the ranch and is planted with trout from the Northwestern Pacific Fish Hatchery. Hunting parties arranged for, and guides, horses and dogs furnished, but must kill your own deer. All kinds of fruit of the locality raised on the ranch. Rates, \$10.00 and upwards per week. Tell us what you want and we will make the price right. Address D. M. LOWE, Box 55, Hopland, Mendocino County, Cal.

Hiatt's—Hopland. One mile from town; will meet guests. Charming surroundings; quarter of a mile to Russian River; bathing and fishing. Can accommodate 6. Adults, \$6.00 per week; children, half-rates. Address MRS. M. HIATT, Hopland, Mendocino County, Cal.



MC DOWELL SPRINGS.

McDowell Springs—Hopland. Four miles southeast of town, in McDowell Valley, on the Bartlett stage road; will meet guests. A new hotel has been erected. Ten different kinds of superior mineral waters whose analysis show invigorating and curative powers. Beautiful mountain scenery; shady walks; fine trout streams run through the place; deer and small game plentiful; large swimming-pond of white sulphur water; boating in McDowell Creek; hot and cold mineral baths; piano, lawn-tennis, croquet, hammocks, cycling, dancing, hill climbing and numerous other amusements. Fine camping grounds, and campers are most welcome. Daily mail. Open for guests June 1. Adults, \$10.00 and upwards per week; children under 10, half rates. For further particulars address J. B. BENSON, Hopland, Mendocino County, Cal.